



Norwich Western Link

Environmental Statement

Chapter 10: Biodiversity

Appendix 10.2: Ecological Desk Study 2018 Part 2 of 2

Author: WSP

Document Reference: 3.10.2

Version Number: 00

Date: March 2024



Contents

| | | |
|---|--------------------|---|
| 1 | Introduction | 3 |
|---|--------------------|---|



1 Introduction

1.1.1 WSP was commissioned by Norfolk County Council to complete an ecological desk study of an area to the west of Norwich, to inform options for a road known as the Norwich Western Link.

1.1.2 The following terms have been used with regards to the desk study and field survey work:

- Field Survey Area – An area defined to the west of Norwich.
- Desk Study Area – Search distance between 2km and 30km from the Field Survey Area, subject to the resources considered.

1.1.3 WSP was commissioned to collate baseline ecological data necessary to inform options for the Norwich Western Link. The desk study included:

- Collation of relevant existing biological records from third parties including the local biological records centre and relevant species recording groups;
- Collation and creation of plans showing both statutory and non-statutory designated sites and associated citations;
- Review of relevant policy documentations and extant permissions relevant to ecology and the Norwich Western Link; and

1.1.4 Identify requirements for further survey.

1.1.5 The results of the desk study and associated digitised plans are detailed in this report.

1.1.6 We have included a summary of key information shown in this document in an accessible format. However, some users may not be able to access all technical details. If you require this document in a more accessible format please contact norwichwesternlink@norfolk.gov.uk.

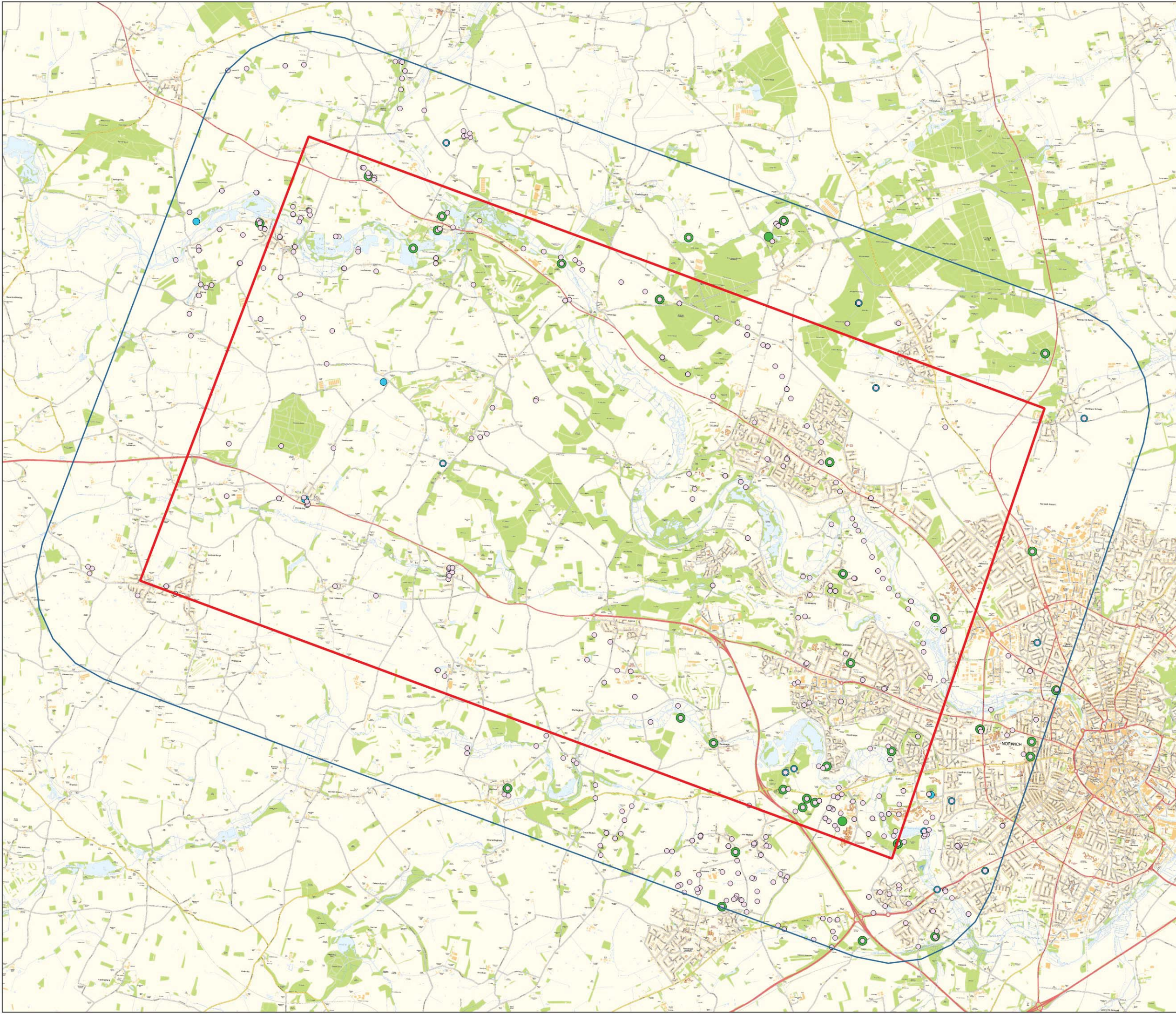

- LEGEND:**
- Study Area
 - 2km Study Area
 - Soprano Pipistrelle
 - Common Pipistrelle
 - Nathusius's Pipistrelle

STATUS:
FOR INFORMATION ONLY



WSP, 6 Devonshire Square
London, EC2M 4YE
Tel: +44 (0) 20 7337 1700
www.wsp.com

CLIENT: **NORFOLK COUNTY COUNCIL**

PROJECT:
NORWICH WESTERN LINK

TITLE:
Bat records Page 2

| | | |
|--------------------------------|---------------------------|--------------------------|
| SCALE @A3: 1:110,657 | CHECKED: MG | APPROVED: SY |
| QGIS FILE: v1 | DRAWN: 09/07/18 | DATE: 03/08/18 |
| PROJECT No: 70041922 | DRAWING No: v1 | REV: 0.1 |

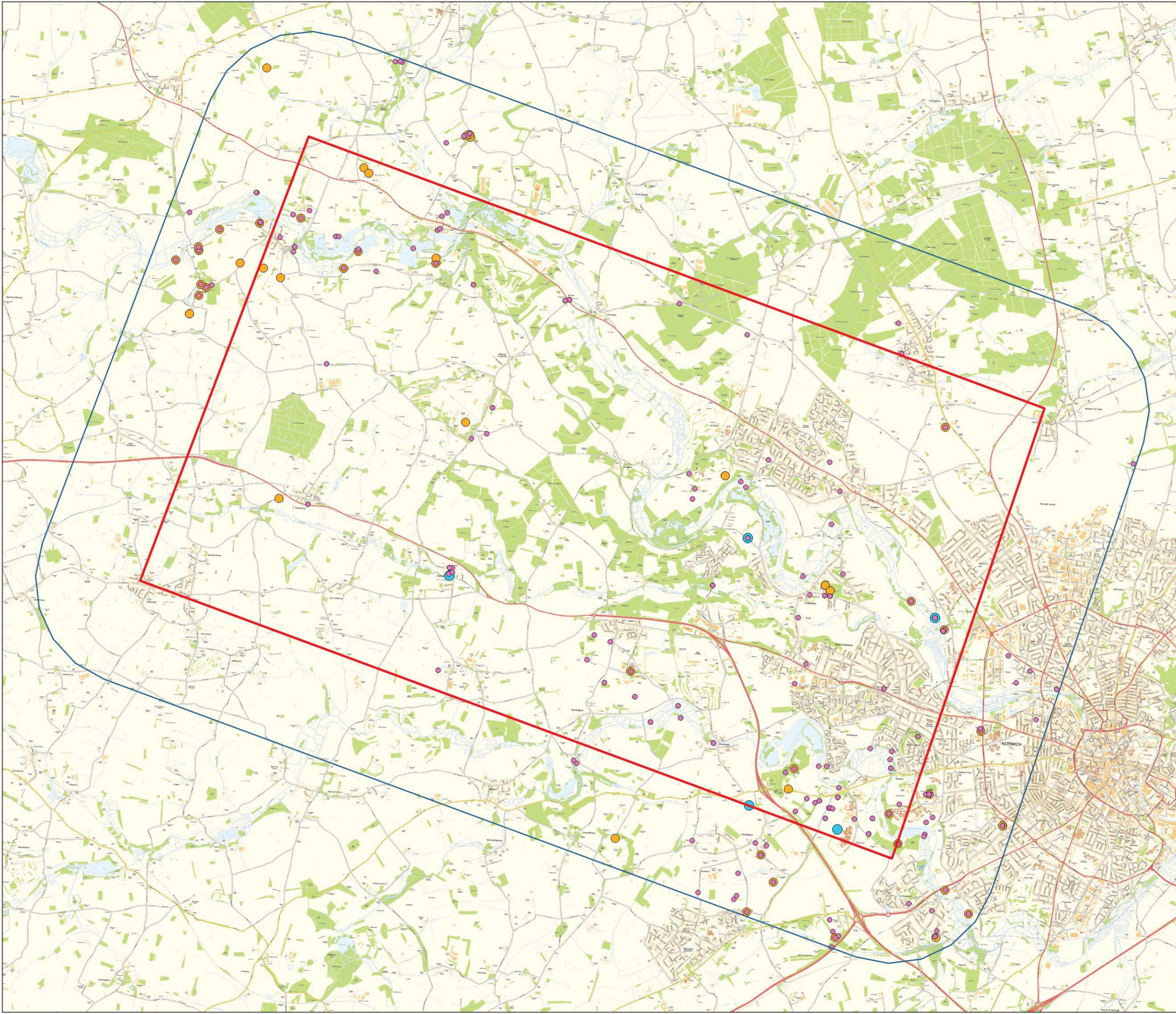

LEGEND:

- Study Area
- 2km Study Area
- Leisler's bat
- Noctule
- Serotine

STATUS:
FOR INFORMATION ONLY



WSP, 6 Devonshire Square
London, EC2M 4YE
Tel: +44 (0) 20 7337 1700
www.wsp.com

CLIENT: **NORFOLK COUNTY COUNCIL**

PROJECT:
NORWICH WESTERN LINK

TITLE:
Bat records Page 3

| | | |
|--------------------------------|---------------------------|--------------------------|
| SCALE @A3: 1:110,657 | CHECKED: MG | APPROVED: SY |
| QGIS FILE: v1 | DRAWN: 09/07/18 | DATE: 03/08/18 |
| PROJECT No: 70041922 | DRAWING No: v1 | REV: 0.1 |

Appendix K

DESMOULIN'S WHORL SNAIL

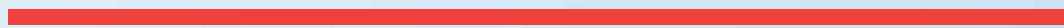

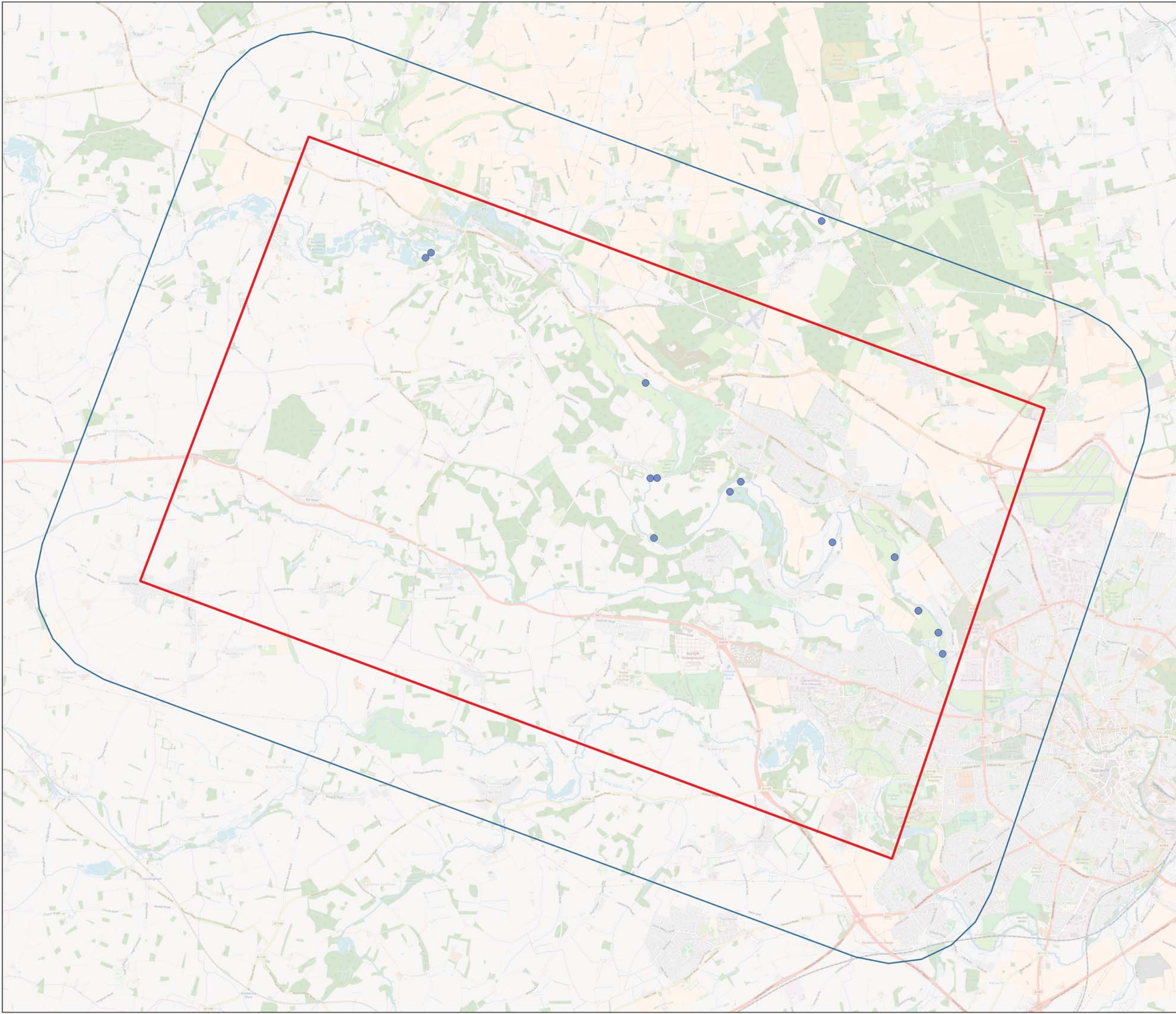

- LEGEND:**
- Field Survey Area
 - 2km Desk Study Area
 - Desmoulin's Whorl Snail

STATUS: **FINAL**



WSP, 6 Devonshire Square
 London, EC2M 4YE
 Tel: +44 (0) 20 7337 1700
 www.wsp.com

CLIENT: **NORFOLK COUNTY COUNCIL**

PROJECT: **NORWICH WESTERN LINK**

TITLE: **Desmoulin's whorl snail records**

| | | |
|--------------------------------|---------------------------|--------------------------|
| SCALE @A3: 1:110,657 | CHECKED: MG | APPROVED: SY |
| QGIS FILE: v1 | DRAWN: 04/07/18 | DATE: 17/09/18 |
| PROJECT No: 70041922 | DRAWING No: v1 | REV: 0.1 |

Appendix L

OTTER AND WATER VOLE

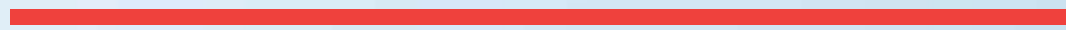

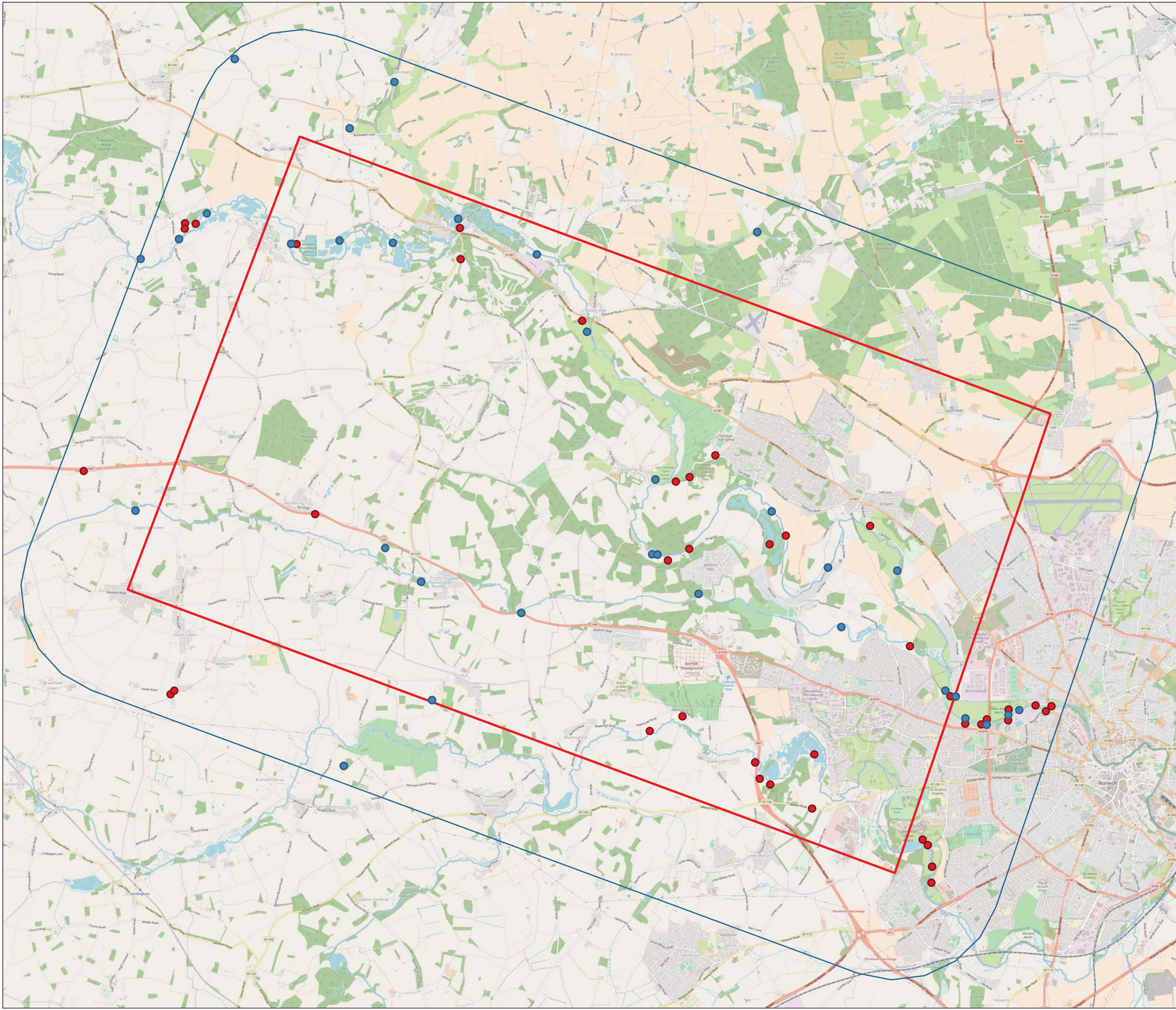

LEGEND

- Field Study Area
- 2km Desk Study Area
- Otter records
- Water vole records

| | |
|--|------------------------------|
| STATUS: | FINAL |
| <p>WSP, 6 Devonshire Square London, EC2M 4YE Tel: +44 (0) 20 7337 1700 www.wsp.com</p> | |
| CLIENT: | NORFOLK COUNTY COUNCIL |
| PROJECT: | NORWICH WESTERN LINK |
| TITLE: | Otter and water vole records |
| SCALE @A3: | 1:108,000 |
| CHECKED: | MG |
| APPROVED: | SY |
| QGIS FILE: | v1 |
| DRAWN: | 03/07/18 |
| DATE: | 06/09/18 |
| PROJECT No: | 70041922 |
| DRAWING No: | v1 |
| REV: | 0.1 |